Inspection Report

Jeremy Steiding

Property Address:
1213 Columbus Way
Vista CA 92081

Insight Property Inspections of San Diego

Rob Zamba
10755 Scripps Poway Pkwy # 464
San Diego, CA 92131
858-722-9119
Office: 858-248-7944

Table of Contents

Cover Page 1
Table of Contents 2
Intro Page 3
1 Built-In Kitchen Appliances 5
2 Plumbing System 8
3 Interiors 18
4 Electrical System 24
5 Garage 28
6 Heating / Central Air Conditioning 31
7 Exterior 35
8 Roofing 39
9 Structural Components 44
10 Insulation and Ventilation 45
General Summary 46
Agreement 54

Date: 1/7/2021	**Time:** 01:30 PM	**Report ID:** 210107-12
Property: 1213 Columbus Way Vista CA 92081	**Customer:** Jeremy Steiding	**Real Estate Professional:** Niko Argeres

Comment Key or Definitions

The following definitions of comment descriptions represent this inspection report. All comments by the inspector should be considered before purchasing this home. Any recommendations by the inspector to repair or replace suggests a second opinion or further inspection by a qualified contractor to evaluate the item and the entire system associated with that item. Also, any item in the Summary pages may represent that a 2nd opinion be sought out. For example, if an item was "not Inspected" and placed in the summary page. Further evaluation may be necessary. All costs associated with further inspection fees and repair or replacement of item, component or unit should be considered before you purchase the property.

Inspected (IN) = I visually observed the item, component or unit and if no other comments were made then it appeared to be functioning as intended allowing for normal wear and tear.

Not Inspected (NI)= I did not inspect this item, component or unit and made no representations of whether or not it was functioning as intended and will state a reason for not inspecting.

Not Present (NP) = This item, component or unit is not in this home or building.

Repair or Replace (RR) = The item, component or unit is not functioning as intended, or needs further inspection by a qualified contractor. Items, components or units that can be repaired to satisfactory condition may not need replacement.

A word about mold and indoor air contaminates: Susceptibility to mold spores has become a hot topic and controversial issue. The fact is there are no acceptable or unacceptable levels of mold contamination set by the Center for Disease Control, the Environmental Protection Administration, or any other independent authoritative source. Without accepted thresholds, test results can be interpreted very differently depending on the tester/interpreter's personal opinion. Also, peoples immune systems react differently. A stain or growth cannot be identified without lab testing. Lab testing and chemical testing is not part our standard home inspection. Our clients are very important to us and we believe that the discovery and testing of Mold should be left to true experts in the field. That's why we specifically disclaim these issues in our agreement and do not inspect for, or provide an opinion on the potential for, or existence of mold or related damage in the home. If the client want to know if air quality is acceptable or wants to identify a stain testing is required. A visual inspection cannot identify what a stain is.

This inspection specifically excludes testing for any toxic or dangerous substances or gases other than gases typically used for fuel for home heating systems. We did not test for the presence of substances including but not limited to mold, asbestos, urea-formadehyde foam, and lead in paint or water.

Confidentiality: This is a confidential report and is not to be used or relied upon by any person other than the client named in the inspection report without the prior written consent of Insight Home Inspection Service.

Any home that is not new may have areas that are not current in code requirements. This is not a new home and this home cannot be expected to meet current code standards. The inspector does not inspect for code. It is common that homes of any age will have had repairs performed and some repairs may not be in a workmanlike manner. This inspector looks for items that are not functioning as intended. It does not grade the repair. It is sometimes common to see old plumbing or mixed materials. Sometimes water signs in crawlspaces or basements could be years old from a problem that no longer exists. Or, it may still need further attention and repair. Determining this can be difficult. Sometimes homes have signs of wood damage. Having this is typical and fairly common. The inspector is Not a pest control professional and does not inspect for wood related issues. Client should have a pest control company inspect further for activity and possible hidden damage before the end of the contingency period. The home inspection does not look for possible manufacturer re-calls on components that could be in this home. Always consider hiring the appropriate expert for any repairs or further inspections. We recommend client use licensed contractors for further evaluations and to obtain bids on recommendations in the report.

Standards of Practice:
INACHI International Association of Certified Home Inspectors

In Attendance:
Buyer and Buyer's agent

Type of building:
Single Family (2 story)

Approximate year built of building (per agent or MLS):
1986

Temperature (f):
60 degrees

Weather:
Cloudy

Ground/Soil surface condition:
Damp

Rain in last 3 days:
No

Radon Test:
No

House Vacant or Occupied:
Occupied

1. Built-In Kitchen Appliances

The home inspector shall observe and operate the basic functions of the following kitchen appliances: Permanently installed dishwasher, through its normal cycle; Range, cook top, and permanently installed oven; Trash compactor; Garbage disposal; Ventilation equipment or range hood; and Permanently installed microwave oven. The home inspector is not required to observe: Clocks, timers, self-cleaning oven function, or thermostats for calibration or automatic operation; Non built-in appliances; or Refrigeration units. The home inspector is not required to operate: Appliances in use; or Any appliance that is shut down or otherwise inoperable.

IN= Inspected, NI= Not Inspected, NP= Not Present, RR= Repair or Replace

IN	NI	NP	RR	Items
			•	**1.0 DISHWASHER**

Comments:

The dishwasher appears to be an older unit. It was disclosed the unit not been turned on for several years. When plumbing has not been used, leaks are more common because seals become dried out. Pumps can become stuck. The inspector was not comfortable running the pump dry for an extended amount of time. It is recommended to verify operation by a qualified person or contractor. Upgrade or pump cleanout may be required.

1.0 Item 1(Picture)

			•	**1.1 RANGES/COOKTOPS**

Range/Cooktop: (electric)

Comments:

One or more burners (on cook top) was inoperable. Recommend professional repair.

•				**1.2 MICROWAVE COOKING EQUIPMENT (Built in)**
			•	**1.3 RANGE VENT**

Exhaust/Range hood: DOWN DRAFT

Comments:

IN	NI	NP	RR	Items

IN= Inspected, NI= Not Inspected, NP= Not Present, RR= Repair or Replace

IN	NI	NP	RR	Items

The vent or vent hood is discharging air into the cabinet. Tape and/or fitting repair is necessary. Advise necessary correction by a qualified contractor.

1.3 Item 1(Picture)

•				**1.4 OVEN (s)**
			•	**1.5 FOOD WASTE DISPOSER (1)**

Comments:

The disposer wiring bushing connector (anti-strain device) is loose. Recommend repair by a qualified contractor.

1.5 Item 1(Picture) loose

	•			**1.6 WASHING MACHINES**

Comments:

Washing machines are not part of our inspection. For general maintenance, it is recommended to upgrade (older or damaged) washer hoses as they are a common source of leaking.

	•			**1.7 REFRIGERATOR**

IN	NI	NP	RR	Items

IN= Inspected, NI= Not Inspected, NP= Not Present, RR= Repair or Replace

IN	NI	NP	RR	Items
				Comments: *Refrigerators are not part of our inspection. If present, it is recommended to replace (older) ice maker water supply pipes as they are a common source of leaking.*

IN	NI	NP	RR	Items

IN= Inspected, NI= Not Inspected, NP= Not Present, RR= Repair or Replace

The built-in appliances of the home were inspected and reported on with the above information. While the inspector makes every effort to find all areas of concern, some areas can go unnoticed. Please be aware that the inspector has your best interest in mind. Any repair items mentioned in this report should be considered before purchase. It is recommended that qualified contractors be used in your further inspection or repair issues as it relates to the comments in this inspection report.

2. Plumbing System

The home inspector shall observe: Accessible Interior water supply and distribution system, including: piping materials, supports, and insulation; fixtures and faucets; functional flow; leaks; and cross connections; Interior drain, waste, and vent system, including: traps; drain, waste, and vent piping; piping supports and pipe insulation; leaks; and functional drainage; Hot water systems including: water heating equipment; normal operating controls; automatic safety controls; and chimneys, flues, and vents; Fuel storage and distribution systems including: interior fuel storage equipment, supply piping, venting, and supports; leaks; and Sump pumps. The home inspector shall describe: Water supply and distribution piping materials; Drain, waste, and vent piping materials; Water heating equipment; and Location of main water supply shutoff device. The home inspector shall operate all plumbing fixtures, including their faucets and all exterior faucets attached to the house, except where the flow end of the faucet is connected to an appliance. The home inspector is not required to: State the effectiveness of anti-siphon devices; Determine whether water supply and waste disposal systems are public or private; Operate automatic safety controls; Operate any valve except water closet flush valves, fixture faucets, and hose faucets; Observe: Water conditioning systems; Fire and lawn sprinkler systems; On-site water supply quantity and quality; On-site waste disposal systems; Foundation irrigation systems; Spas, except as to functional flow and functional drainage; Swimming pools; Solar water heating equipment; or Observe the system for proper sizing, design, or use of proper materials. Tub overflow drains are Not tested.

IN= Inspected, NI= Not Inspected, NP= Not Present, RR= Repair or Replace

IN	NI	NP	RR	Items
•				**2.0 PLUMBING DRAIN, WASTE AND VENT SYSTEMS** **Washer Drain Size:** 2" Diameter **Plumbing Waste:** ABS
			•	**2.1 PLUMBING WATER SUPPLY AND DISTRIBUTION SYSTEMS** **Water Source:** Public **Water Filters:** filter system in kitchen (not part of our inspection) **Plumbing Water Supply where visible (into home):** Not visible **Plumbing Water Distribution (inside home where visible):** Undeterminable **Comments:** Unable to determine the type of water supply piping installed in the home for water distribution. Some houses built in the 1980's have Polybutylene piping. Polybutylene piping was the subject of a lawsuit because of higher rates of leaking. Continuity testing was confirmed in the laundry area which makes having Polybutylene less likely up to that area in the home. Advise inquiry with the seller to disclose the type of piping. Further evaluation by a licensed plumber is recommended if piping cannot be confirmed.
			•	**2.2 WATER FIXTURES** **Comments:**

IN	NI	NP	RR	Items

IN= Inspected, NI= Not Inspected, NP= Not Present, RR= Repair or Replace

IN NI NP RR Items

(1) Some of the angle stop valves and hoses appear to be older units. Corrosion is visible on the valves. It is recommended to replace older angle stop valves and hoses as preventative maintenance by a qualified plumber. Note: This is a common maintenance recommendation.

2.2 Item 1(Picture)

(2) The master bathroom toilet appeared to be inoperable or turned off at the angle stop valve at the time of the inspection. We are not allowed to turn valves to verify function. This condition can indicate a repair is necessary. Advise verifying function or necessary corrections by a qualified plumber.

2.2 Item 2(Picture)

IN NI NP RR Items

IN= Inspected, NI= Not Inspected, NP= Not Present, RR= Repair or Replace

IN NI NP RR Items

(3) The master bathroom shower head leaks. Recommend replacement.

2.2 Item 3(Picture)

			•	**2.3 HOT WATER and CONTROLS**

Water Heater Capacity: Unknown; label not visible
Water Heater Power Source: Gas (natural gas)
Water Heater Location: Garage
Approximate Age of Water Heater (s): Unknown; label removed or not visible

Comments:

IN NI NP RR Items

IN= Inspected, NI= Not Inspected, NP= Not Present, RR= Repair or Replace

IN NI NP RR Items

The water heater label is unreadable; the label is behind the seismic strap. A full evaluation was not possible. The average lifespan of a water heater is 7 to 10 years old. Recommend further evaluation for the age of the unit.

2.3 Item 1(Picture)

			•	**2.4**	**WATER HEATER VENT/FLUE**

Comments:

IN NI NP RR Items

IN= Inspected, NI= Not Inspected, NP= Not Present, RR= Repair or Replace

IN NI NP RR Items

The water heater vent flue is not properly supported. Single wall vents require screw fasteners or other approved product. Advise correction by a licensed plumber.

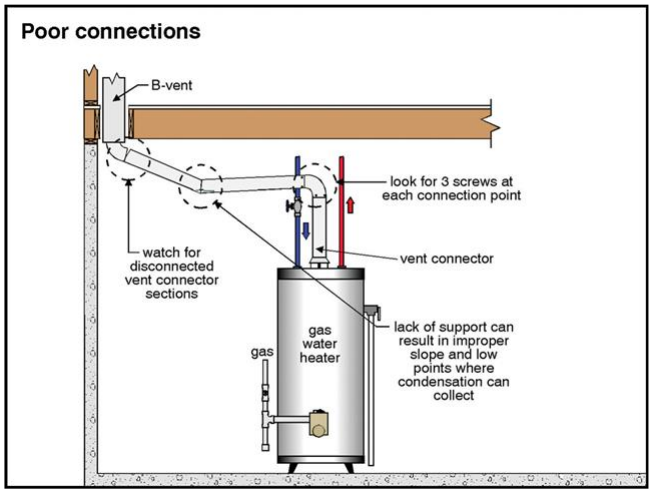

2.4 Item 1(Picture)

2.4 Item 2(Picture)

•				**2.5 SEISMIC STRAPS**
			•	**2.6 TPR VALVE AND DISCHARGE PIPES**

Comments:

IN NI NP RR Items

IN= Inspected, NI= Not Inspected, NP= Not Present, RR= Repair or Replace

IN NI NP RR Items

A discharge pipe at the water heater leak pan is not installed. The current configuration can cause water damage if a leak incident occurs. The discharge pipe should extend to the exterior or a drain if possible. Advise necessary correction by a licensed plumber.

2.6 Item 1(Picture)

[ ] [ ] [ ] [•] **2.7 MAIN WATER SHUT-OFF DEVICE (Describe location)**

Comments:

(1) The main water shut off valve is located in the garage.

(2) There are two water shut off valves located garage exterior. One of the water shut off valves is an older or original gate valve. The valve is corroded. It is recommended to have a licensed plumber exercise the valve and restore or replace as necessary.

2.7 Item 1(Picture)

[ ] [ ] [ ] [•] **2.8 WATER PRESSURE**

IN NI NP RR Items

IN= Inspected, NI= Not Inspected, NP= Not Present, RR= Repair or Replace

IN	NI	NP	RR	Items

Water Pressure: 90 to 100 psi

Comments:

High water pressure noted. High water pressure can cause water lines, faucets and water supplied appliances to fail. There are two regulators in the garage. Advise evaluation by a licensed plumber to repair or install a new regulator to the adjust the pressure to the Industry recommended range of 50-65 psi.

			•	**2.9 GAS STORAGE AND DISTRIBUTION SYSTEMS (Interior fuel storage, piping, venting, supports)**

Comments:

IN	NI	NP	RR	Items

IN= Inspected, NI= Not Inspected, NP= Not Present, RR= Repair or Replace

IN	NI	NP	RR	Items
				A sediment trap is a small "Tee" pipe assembly installed in the gas line just before the appliance. The idea is that any debris/sediment in the gas will fall into the trap before it reaches the appliance gas control. The gas control valve is a sensitive device. Any debris that contaminates the control can cause the system to operate unsafely. Most gas furnace and gas water heater manufacturers have required them for years. The manufacturer's warranties will more than likely be void or invalid if these trap(s) are not installed. Sediment traps were not observed at the water heater or furnace. It is recommended to have a licensed plumber further evaluate to install sediment trap(s) as necessary.

IN	NI	NP	RR	Items

IN= Inspected, NI= Not Inspected, NP= Not Present, RR= Repair or Replace

IN NI NP RR Items

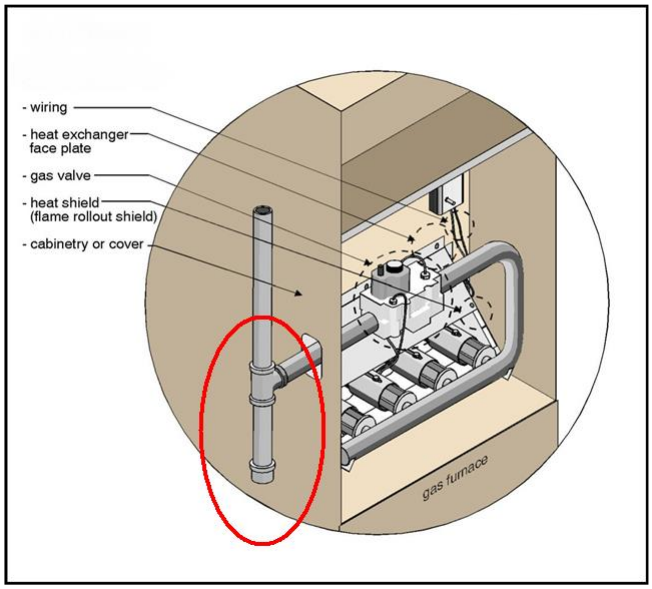

2.9 Item 1(Picture)

2.9 Item 2(Picture) water heater

IN NI NP RR Items

IN= Inspected, NI= Not Inspected, NP= Not Present, RR= Repair or Replace

IN NI NP RR Items

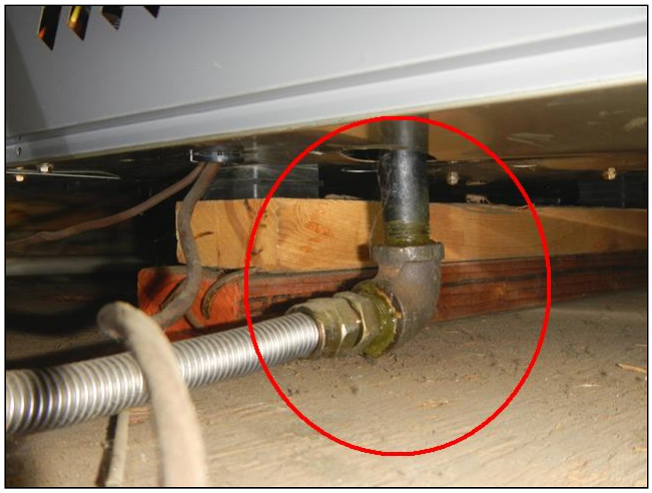

2.9 Item 3(Picture) furnace

IN	NI	NP	RR
•			

2.10 MAIN GAS SHUT OFF (Describe Location)

Comments:

The main gas shut off is located at the right side exterior gas meter. Clearance around the meter is inadequate due from vegetation; less than 3'. Recommend clearing vegetation for safety.

2.10 Item 1(Picture)

IN NI NP RR Items

IN= Inspected, NI= Not Inspected, NP= Not Present, RR= Repair or Replace

The plumbing in the home was inspected and reported on with the above information. While the inspector makes every effort to find all areas of concern, some areas can go unnoticed. Washing machine drain line for example cannot be checked for leaks or the ability to handle the volume during drain cycle. Older homes with galvanized supply lines or cast iron drain lines can be obstructed and barely working during an inspection but then fails under heavy use. If the water is turned off or not used for periods of time (like a vacant home waiting for closing) rust or deposits within the pipes can further clog the piping system. Please be aware that the inspector has your best interest in mind. Any repair items mentioned in this report should be considered before purchase. It is recommended that qualified contractors be used in your further inspection or repair issues as it relates to the comments in this inspection report.

3. Interiors

The home inspector shall observe: Walls, ceiling, and floors; Steps, stairways, balconies, and railings; Counters and a representative number of installed cabinets; and A representative number of doors and windows. The home inspector shall: Operate a representative number of windows and interior doors; and Report signs of abnormal or harmful water penetration into the building or signs of abnormal or harmful condensation on building components. The home inspector is not required to observe: Paint, wallpaper, and other finish treatments on the interior walls, ceilings, and floors; Carpeting; or Draperies, blinds, or other window treatments.

IN= Inspected, NI= Not Inspected, NP= Not Present, RR= Repair or Replace

IN	NI	NP	RR	Items
			•	**3.0 FLOORS**

Floor Covering(s): Carpet, Linoleum

Comments:

Carpet is installed in the master bathroom. This is not a good standard of installation. Carpet retains water, can cause deterioration and conditions which fosters mold. Installing a hard surface materials like tile, vinyl or stone in wet locations is advisable. The inspector cannot see under the carpet to verify if there is water damage.

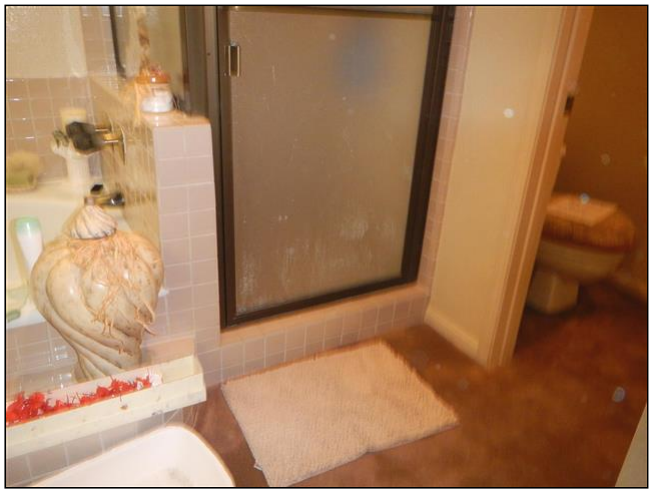

3.0 Item 1(Picture)

			•	**3.1 WALLS**

Comments:

IN	NI	NP	RR	Items

IN= Inspected, NI= Not Inspected, NP= Not Present, RR= Repair or Replace

IN	NI	NP	RR	Items
				Patching noted in the kitchen. Unable to determine cause. Advise inquiry with the seller for more information and to verify professional repairs were performed.

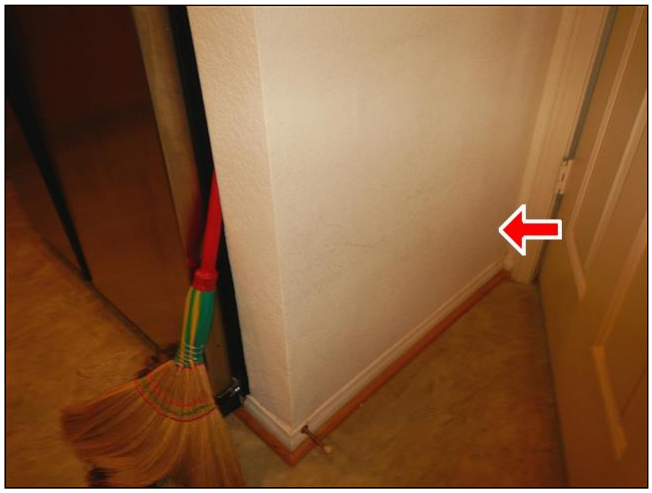

3.1 Item 1(Picture)

•				**3.2 CEILINGS**
			•	**3.3 STEPS, STAIRWAYS, BALCONIES AND RAILINGS**

Comments:

IN	NI	NP	RR	Items

IN= Inspected, NI= Not Inspected, NP= Not Present, RR= Repair or Replace

IN NI NP RR Items

The rail spacing does not comply with the current safety standards of 4". It is recommended to install a form of barrier to assure safety.

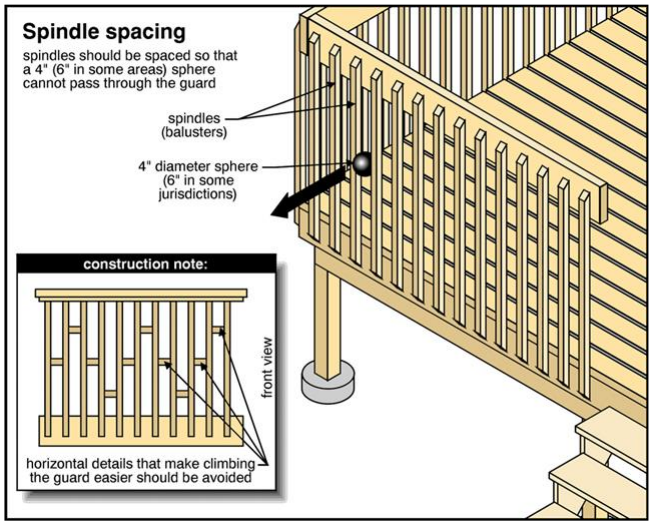

3.3 Item 1(Picture)

3.3 Item 2(Picture)

	•			3.4	**COUNTERS AND A REPRESENTATIVE NUMBER OF CABINETS**

Comments:

Due to personal property the cabinets were not inspected. Advise reviewing these areas before the close of escrow.

			•	3.5	**WINDOWS including glass panes on windows and doors (REPRESENTATIVE NUMBER)**

Window Types: Double pane, metal

Comments:

(1) *Note: Some (or all) of the windows in the home are dual pane. Conditions indicating a broken seal are not always visible or present and may not be apparent or visible at the time of the inspection. Changing conditions such as temperature, humidity and lighting limit the ability of the inspector to visually review these windows for broken seals. For a more complete information on the condition of all the double glazed windows, consult the seller prior to closing.*

IN NI NP RR Items

IN= Inspected, NI= Not Inspected, NP= Not Present, RR= Repair or Replace

IN	NI	NP	RR	Items

(2) The kitchen window return cartridge is loose/out of position. This allows the window (s) to fall or not operate smoothly. Recommend professional repair.

(3) The living room and master bathroom windows have compromised dual pane seals. With a compromised seal, visibility is reduced due to impurities between the glass. To regain visibility, window replacement may be required. Recommend further evaluation of all of the windows in the home by a licensed window contractor.

3.5 Item 1(Picture) living room

3.5 Item 2(Picture) bathroom

•				3.6	**SHOWER/TUB ENCLOSURE (s)**
•				3.7	**DOORS (REPRESENTATIVE NUMBER)**
	•			3.8	**INTERIORS**

Comments:

IN	NI	NP	RR	Items

IN= Inspected, NI= Not Inspected, NP= Not Present, RR= Repair or Replace

IN NI NP RR Items

Due to personal property, some of the interiors were not visible. We recommend a careful evaluation before the close of escrow.

3.8 Item 1(Picture)

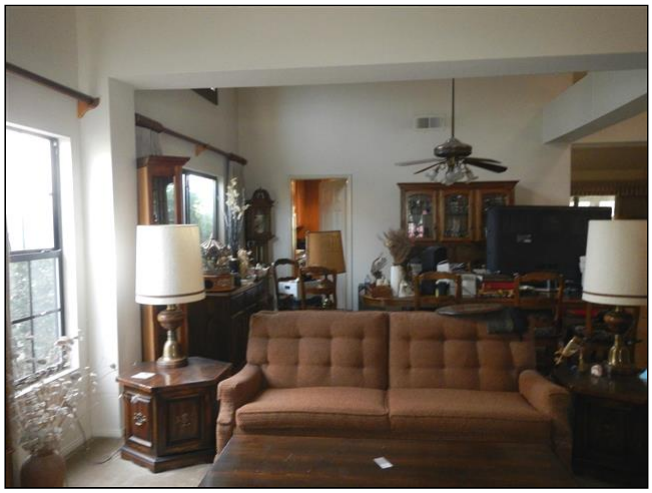

3.8 Item 2(Picture)

			•	**3.9**	**ATTIC**

Comments:

IN NI NP RR Items

IN= Inspected, NI= Not Inspected, NP= Not Present, RR= Repair or Replace

IN NI NP RR Items

Possible wood destroying organisms noted in the attic. Refer to the pest control report.

3.9 Item 1(Picture)

IN NI NP RR Items

IN= Inspected, NI= Not Inspected, NP= Not Present, RR= Repair or Replace

The interior of the home was inspected and reported on with the above information. While the inspector makes every effort to find all areas of concern, some areas can go unnoticed. The inspection did not involve moving furniture and inspecting behind furniture, area rugs or areas obstructed from view. Please be aware that the inspector has your best interest in mind. Any repair items mentioned in this report should be considered before purchase. It is recommended that qualified contractors be used in your further inspection or repair issues as it relates to the comments in this inspection report.

4. Electrical System

The home inspector shall observe: Service entrance conductors; Service equipment, grounding equipment, main over current device, and main and distribution panels; Amperage and voltage ratings of the service; Branch circuit conductors, their over current devices, and the compatibility of their ampacities and voltages; The operation of a representative number of installed ceiling fans, lighting fixtures, switches and receptacles located inside the house, garage, and on the dwelling's exterior walls; The polarity and grounding of all receptacles within six feet of interior plumbing fixtures, and all receptacles in the garage or carport, and on the exterior of inspected structures; The operation of ground fault circuit interrupters; and Smoke detectors. The home inspector shall describe: Service amperage and voltage; Service entry conductor materials; Service type as being overhead or underground; and Location of main and distribution panels. The home inspector shall report any observed aluminum branch circuit wiring. The home inspector shall report on presence or absence of smoke detectors, and operate their test function, if accessible, except when detectors are part of a central system. The home inspector is not required to: Insert any tool, probe, or testing device inside the panels; Test or operate any over current device except ground fault circuit interrupters; Dismantle any electrical device or control other than to remove the covers of the main and auxiliary distribution panels; or Observe: Low voltage systems; Security system devices, heat detectors, or carbon monoxide detectors; Telephone, security, cable TV, intercoms, or other ancillary wiring that is not a part of the primary electrical distribution system; or Built-in vacuum equipment.

IN= Inspected, NI= Not Inspected, NP= Not Present, RR= Repair or Replace

IN	NI	NP	RR	Items
•				**4.0 SERVICE ENTRANCE CONDUCTORS**

Electrical Service Conductors: Below ground

IN	NI	NP	RR	Items
•				**4.1 LOCATION OF MAIN AND DISTRIBUTION PANELS**

Comments:

The main service panel is located at the right side exterior.

IN	NI	NP	RR	Items
•				**4.2 MAIN AND DISTRIBUTION PANELS**

Service Panel Capacity: 100 amps

Panel Type: Circuit breakers, Distribution panel contaminated with foreign material

Electric Panel Manufacturer: CROUSE-HINDS

Comments:

Picture(s) of electric panel(s).

4.2 Item 1(Picture)

IN	NI	NP	RR	Items

IN= Inspected, NI= Not Inspected, NP= Not Present, RR= Repair or Replace

IN	NI	NP	RR	Items
•				**4.3 OVERCURRENT DEVICES**
	•			**4.4 SERVICE and DISTRIBUTION PANEL GROUNDING**

Comments:
Limited inspection due to the hidden nature of the GEC and NACHI standards of practice.

•				**4.5 BRANCH CIRCUIT CONDUCTORS AND CONNECTING DEVICES (J-BOXES)**

Wiring Methods: Sheathed cable
Branch wire 15 and 20 AMP: Copper

			•	**4.6 CONNECTED DEVICES AND FIXTURES (Observed from a representative number operation of ceiling fans, lighting fixtures, switches and receptacles)**

Comments:
(1) Some of the kitchen, hallway light fixture(s) were inoperable at the time of the inspection; possibly due to bulb. Advise necessary corrections.
(2) Unable to verify function of the family room and 3rd bedroom wall switches; possible switched outlets located behind personal property.
(3) The 240 volt electric laundry receptacle is three pronged. There are three and four pronged laundry outlets. If a new electric dryer is purchased, an outlet replacement, different chord installation or wiring adjustment may be necessary.

4.6 Item 1(Picture)

•				**4.7 POLARITY AND GROUNDING OF RECEPTACLES and DEVICES**
			•	**4.8 OPERATION OF GFCI (GROUND FAULT CIRCUIT INTERRUPTERS)**

Comments:
(1) *GFCI's are safety devices that respond to current imbalances in a circuit, such as those that occur when current returns through a person. GFCI devices de-energize the circuit very quickly and limit the duration of the shock. GFCI's are "people protectors" and recommended installation in those areas that are currently required as a safety upgrade.*
(2) The bathroom GFCI's were operable at the time of the inspection. It is recommended to install GFCI protection in the kitchen, laundry, exterior and garage as necessary by a licensed electrician.

IN NI NP RR Items

IN= Inspected, NI= Not Inspected, NP= Not Present, RR= Repair or Replace

IN	NI	NP	RR	Items
			•	**4.9 EXTERIOR FIXTURES**

Comments:

(1) Sensor lights were not tested.

(2) Some of the exterior light bases have gaps between the fixtures and the siding. This can allow water intrusion. Advise having a qualified contractor tighten fixture and/or apply sealant at the base of the exterior light fixtures as necessary.

4.9 Item 1(Picture)

(3) The rear outdoor outlet cover is missing or damaged. Advise installing an approved cover by a qualified electrician.

4.9 Item 2(Picture)

			•	**4.10 SMOKE DETECTORS**

Comments:

IN	NI	NP	RR	Items

IN= Inspected, NI= Not Inspected, NP= Not Present, RR= Repair or Replace

IN NI NP RR Items

The upper and lower hallway smoke detectors were operable at the time of the inspection. There is a deficient amount of operable smoke detectors in the home. It is recommended to install additional smoke detectors:

The National Fire Protection Association advises to install alarms in every sleeping room, outside each separate sleeping area, any room with a fireplace and on every level of the home. *Furthermore, test smoke alarms at least monthly by pushing the test button. Current standards require 10 year minimum life sealed battery unit (s). See the NFPA's website for more safety tips at nfpa.org*

			•	**4.11**	**CARBON MONOXIDE DETECTORS**

Comments:

(1) There are no operable carbon monoxide detectors in the home. **CO detectors are required outside of each sleeping quarters area and on each floor.** It is recommended to install CO detectors outside of any bedroom area, each floor and any room with a fireplace.

(2) The lower and upper floor CO detectors were operable at the time of the inspection. It is recommended to follow the manufacturer's installation and maintenance requirements.

		•		**4.12**	**AFCI (Arc Fault Circuit Interruptor)**

Comments:

An Arc Fault Circuit Interrupter (AFCI) is a circuit breaker designed to prevent fires by detecting non-intended electrical arcing. A properly operating AFCI breaker will shut off a circuit in a fraction of a second if arcing develops. AFCI breakers can be retrofitted for safety on some newer panels and recommended installation. AFCI protection may be a retrofit requirement if a remodel has performed.

IN NI NP RR Items

IN= Inspected, NI= Not Inspected, NP= Not Present, RR= Repair or Replace

The electrical system of the home was inspected and reported on with the above information. While the inspector makes every effort to find all areas of concern, some areas can go unnoticed. Outlets were not removed and the inspection was only visual. Any outlet not accessible (behind the refrigerator for example) was not inspected or accessible. Please be aware that the inspector has your best interest in mind. Any repair items mentioned in this report should be considered before purchase. It is recommended that qualified contractors be used in your further inspection or repair issues as it relates to the comments in this inspection report.

5. Garage

IN= Inspected, NI= Not Inspected, NP= Not Present, RR= Repair or Replace

IN	NI	NP	RR	Items
•				**5.0 GARAGE CEILINGS**
			•	**5.1 GARAGE WALLS/CEILING (INCLUDING FIREWALL SEPARATION)**

Comments:

(1) Some of the walls were not visible due to personal property. Recommend reviewing this area before the close of escrow.

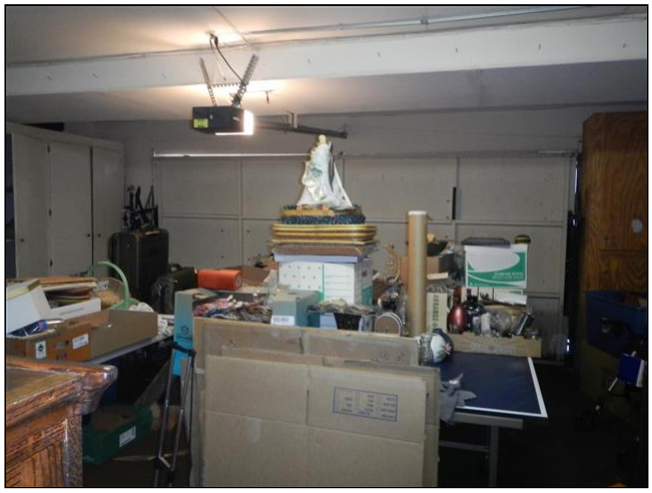

5.1 Item 1(Picture)

(2) Hole damage noted in the firewall ceiling. The wall and ceiling between the living quarters and garage is the "fire wall" which provides protection in case of a fire in the garage. The firewall must be intact for safety. Recommend repair by a licensed contractor.

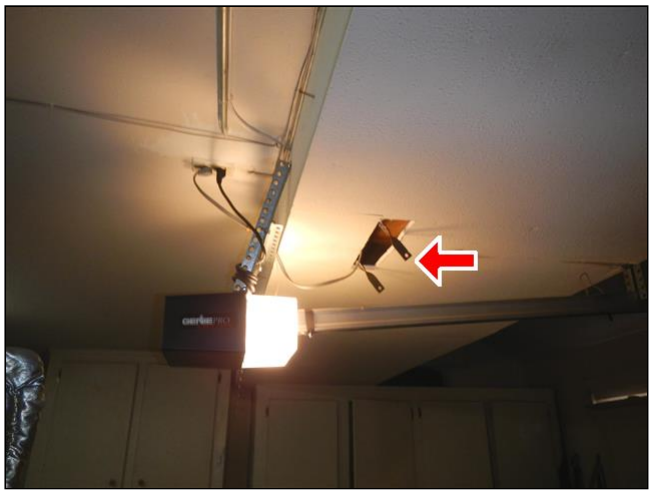

5.1 Item 2(Picture)

•				**5.2 DOOR FROM GARAGE TO INSIDE HOME or INTERIOR SPACE (fire door)**

IN	NI	NP	RR	Items

IN= Inspected, NI= Not Inspected, NP= Not Present, RR= Repair or Replace

IN	NI	NP	RR	Items
•				5.3 SELF CLOSING MECHANISM (fire door)
			•	5.4 GARAGE FLOOR

Comments:

(1) Some of the floor was not visible due to personal property. Recommend evaluating this area before the end of the contingency period.

(2) White efflorescence (powder substance) on the concrete footing indicates moisture is in contact with the masonry. Efflorescence is found on many homes. However, this it should alert you to the possibility that future steps may be needed including repairing or adding roof gutters, subsurface drains and/or reducing vegetation and watering next to the foundation.

5.4 Item 1(Picture)

			•	5.5 GARAGE VEHICLE DOOR (S)

Garage Door Type: One automatic

Garage Door Material: Wood

Comments:

IN	NI	NP	RR	Items

IN= Inspected, NI= Not Inspected, NP= Not Present, RR= Repair or Replace

IN NI NP RR Items

The vehicle door is deteriorated. Recommend replacing the door by a qualified door company. Refer to the pest control report.

5.5 Item 1(Picture)

			•	5.6	**GARAGE DOOR OPERATORS (Report whether or not doors will reverse when sensors tested)**

Comments:

(1) Note: Starting July 1st, 2019, all garage door openers sold and installed require a battery back power source for the purpose of operating in a power outage. Also, every vehicle door replaced after that date must be hooked up to a battery backup capable opener or left without a garage door opener.

(2) The Garage Door opener is inoperable, appears damaged and may require replacement for normal operation. Advise evaluation by a qualified door company.

IN NI NP RR Items

IN= Inspected, NI= Not Inspected, NP= Not Present, RR= Repair or Replace

6. Heating / Central Air Conditioning

The home inspector shall observe permanently installed heating and cooling systems including: Heating equipment; Cooling Equipment that is central to home; Normal operating controls; Automatic safety controls; Chimneys, flues, and vents, where readily visible; Solid fuel heating devices; Heat distribution systems including fans, pumps, ducts and piping, with supports, insulation, air filters, registers, radiators, fan coil units, convectors; and the presence of an installed heat source in each room. The home inspector shall describe: Energy source; and Heating equipment and distribution type. The home inspector shall operate the systems using normal operating controls. The home inspector shall open readily openable access panels provided by the manufacturer or installer for routine homeowner maintenance. The home inspector is not required to: Operate heating systems when weather conditions or other circumstances may cause equipment damage; Operate automatic safety controls; Ignite or extinguish solid fuel fires; or Observe: The interior of flues; Fireplace insert flue connections; Humidifiers; Electronic air filters; or The uniformity or adequacy of heat supply to the various rooms.

IN= Inspected, NI= Not Inspected, NP= Not Present, RR= Repair or Replace

IN	NI	NP	RR	Items
•				**6.0 HEATING EQUIPMENT**

Heat Type: Forced Air
Number of Heat Systems (excluding fireplace): One
Energy Source: Natural gas
Thermostat Location: Hallway

Comments:
Heat function; operable at the time of the inspection.

6.0 Item 1(Picture) attic

IN	NI	NP	RR	Items
•				**6.1 FURNACE VENT/FLUE**
•				**6.2 NORMAL OPERATING CONTROLS (thermostat)**
			•	**6.3 DISTRIBUTION SYSTEMS (including fans, pumps, ducts and piping, with supports, insulation, air filters, registers, radiators, fan coil units and convectors)**

Ductwork: Insulated

Comments:

IN	NI	NP	RR	Items

IN= Inspected, NI= Not Inspected, NP= Not Present, RR= Repair or Replace

IN NI NP RR Items

(1) Note: Grey flex ducting is installed in the home. This type of ducting is known to be defective; the plastic wrap can deteriorate due to hot attic conditions and UV/light exposure. The ducting also compresses over time and becomes less efficient. The ducting appeared to be intact at the time of the inspection. Longevity of the ducting is unknown. New ducting is more efficient than older ducting of this type.

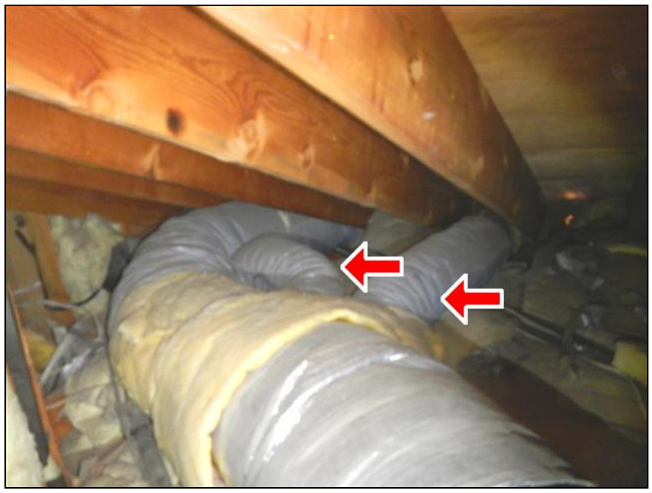

6.3 Item 1(Picture)

(2) Some of the ducts have small sections of insulation missing. The plenum and/or ducts are leaking air. Sealant/tape repair is required for improved efficiency. Advise evaluation by a licensed HVAC contractor.

6.3 Item 2(Picture) section of insulation missing

	•			6.4	COOLING FUNCTION

Comments:

IN NI NP RR Items

IN= Inspected, NI= Not Inspected, NP= Not Present, RR= Repair or Replace

IN NI NP RR Items

As most manufacturers advise against operating air condition units when the outside air temperature is less than 65 degrees, the air conditioning system was not tested. Advise verifying operation before the end of the contingency period.

[ ] [ ] [ ] [•] **6.5 COOLING AND AIR HANDLER EQUIPMENT**

Number of AC Units: One

Comments:

The air conditioning condenser is not secured to the base. Current standards recommend straps or bolts. Recommend necessary correction by a qualified HVAC contractor.

6.5 Item 1(Picture)

[•] [ ] [ ] [ ] **6.6 FIREPLACES AND GAS/LP FIRELOGS (if present)**

Types of Fireplaces: Gas or LP Log Starter

[ ] [ ] [ ] [•] **6.7 FIREPLACE DAMPER**

Comments:

IN NI NP RR Items

IN= Inspected, NI= Not Inspected, NP= Not Present, RR= Repair or Replace

IN NI NP RR Items

The fireplace damper (doors) do not have damper clamps. Whenever there is gas to a fireplace, a damper clamp is required to be installed for safety. A damper clamp obstructs the door in an open position so carbon monoxide does not enter the living space. Advise installation of damper clamps for safety at the fireplaces.

6.7 Item 1(Picture)

IN NI NP RR Items

IN= Inspected, NI= Not Inspected, NP= Not Present, RR= Repair or Replace

The heating and cooling system of this home was inspected and reported on with the above information. While the inspector makes every effort to find all areas of concern, some areas can go unnoticed. The inspection is not meant to be technically exhaustive. The inspection does not involve removal and inspection behind service door or dismantling that would otherwise reveal something only a licensed heat contractor would discover. Please be aware that the inspector has your best interest in mind. Any repair items mentioned in this report should be considered before purchase. It is recommended that qualified contractors be used in your further inspection or repair issues as it relates to the comments in this inspection report.

7. Exterior

The home inspector shall observe: Wall cladding, flashings, and trim; Entryway doors and a representative number of windows; Garage door operators; Decks, balconies, stoops, steps, areaways, porches and applicable railings; Eaves, soffits, and fascias; and Vegetation, grading, drainage, driveways, patios, walkways, and retaining walls with respect to their effect on the condition of the building. The home inspector shall: Describe wall cladding materials; Operate all entryway doors and a representative number of windows; Operate garage doors manually or by using permanently installed controls for any garage door operator; Report whether or not any garage door operator will automatically reverse or stop when meeting reasonable resistance during closing; and Probe exterior wood components where deterioration is suspected. The home inspector is not required to observe: Storm windows, storm doors, screening, shutters, awnings, and similar seasonal accessories; Fences; Presence of safety glazing in doors and windows; Garage door operator remote control transmitters; Geological conditions; Soil conditions; Recreational facilities (including spas, saunas, steam baths, swimming pools, tennis courts, playground equipment, and other exercise, entertainment, or athletic facilities); Detached buildings or structures; or Presence or condition of buried fuel storage tanks. The home inspector is not required to: Move personal items, panels, furniture, equipment, plant life, soil, snow, ice or debris that obstructs access or visibility.

IN= Inspected, NI= Not Inspected, NP= Not Present, RR= Repair or Replace

IN	NI	NP	RR	Items
			•	**7.0 DRIVEWAYS, PATIO FLATWORK, WALKWAYS AND RETAINING WALLS (With respect to their effect on the condition of the building)** **Driveway:** Concrete **Comments:**

IN	NI	NP	RR	Items

IN= Inspected, NI= Not Inspected, NP= Not Present, RR= Repair or Replace

IN NI NP RR Items

Stress, settling cracks and heaving noted at the front sidewalk; possibly due from tree roots. This is a possible trip hazard. It is recommended to repair deviations of 1/4" or more. Recommend evaluation by a licensed contractor.

7.0 Item 1(Picture)

7.0 Item 2(Picture)

			•	7.1	**GRADING and DRAINAGE with respect to the home**

Comments:

IN NI NP RR Items

IN= Inspected, NI= Not Inspected, NP= Not Present, RR= Repair or Replace

IN NI NP RR Items

The soils were muddy at the time of the inspection. This may indicate inadequate drainage, a leak or over-watering. Advise inquiry with the seller and evaluation by a licensed contractor.

7.1 Item 1(Picture) left side

IN	NI	NP	RR	
•				**7.2 WALL CLADDING FLASHING AND TRIM**

Siding Material: Stucco

IN	NI	NP	RR	
			•	**7.3 EAVES, SOFFITS AND FASCIAS**

Comments:

Deterioration noted at the roof eave. Refer to the pest control report.

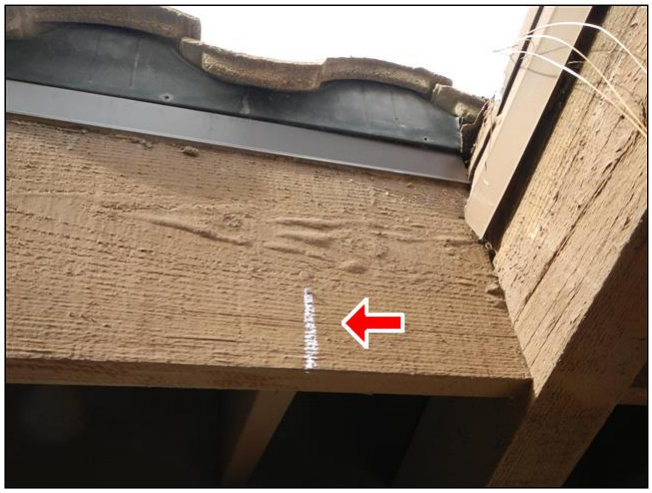

7.3 Item 1(Picture)

IN	NI	NP	RR	
			•	**7.4 WINDOWS**

Comments:

IN NI NP RR Items

IN= Inspected, NI= Not Inspected, NP= Not Present, RR= Repair or Replace

IN NI NP RR Items

Patching noted outside the flashing of the 2nd bedroom. Water stains and peeling paint could indicate water intrusion. The patch is worn and cracked and needs repair. Recommend evaluation by a licensed roofer.

7.4 Item 1(Picture) peeling paint at window

IN	NI	NP	RR		
			•	7.5	**DOORS (Exterior)**

Comments:

The master bedroom glass sliding door slides with difficulty. Advise necessary corrections by a qualified contractor.

IN	NI	NP	RR		
			•	7.6	**WINDOW and or DOOR SCREENS (where applicable)**

Comments:

Several missing and pitted window screens.

IN	NI	NP	RR		
•				7.7	**FENCES**

IN NI NP RR Items

IN= Inspected, NI= Not Inspected, NP= Not Present, RR= Repair or Replace

The exterior of the home was inspected and reported on with the above information. While the inspector makes every effort to find all areas of concern, some areas can go unnoticed. Please be aware that the inspector has your best interest in mind. Any repair items mentioned in this report should be considered before purchase. It is recommended that qualified contractors be used in your further inspection or repair issues as it relates to the comments in this inspection report.

8. Roofing

The home inspector shall observe: Roof covering; Roof drainage systems; Flashings; Skylights, chimneys, and roof penetrations; and Signs of' leaks or abnormal condensation on building components. The home inspector shall: Describe the type of roof covering materials; and Report the methods used to observe the roofing. The home inspector is not required to: Walk on the roofing; or Observe attached accessories including but not limited to solar systems, antennae, and lightning arrestors.

IN= Inspected, NI= Not Inspected, NP= Not Present, RR= Repair or Replace

IN	NI	NP	RR	Items
			•	**8.0 ROOF COVERINGS**

Roof Covering: Roll/Selvage, Tile

Viewed roof covering from: Ground, Walked flat roof

Comments:

(1) Note: Information about roof design lifespan, actual lifespan and roof leaks. A roofs design lifespan is the amount years the manufacturer claims the roof material could last under their said installation guidelines. The roof's actual lifespan is often less than the design lifespan. The actual lifespan of a roof is highly dependant on material quality, maintenance, installation practices, sun exposure and weather conditions. Sloped roofing material is designed to shed water and is not water proof. The underlayment material is the water proofing material. The underlayment is concealed. As a result, the roof inspection is limited. Even a newer roof could have issues with the underlayment material and leak. The inspector cannot predict if a roof will leak or if stains are current or part of a previous repair. The seller may have the most information on the roof's history and should be asked in a written format to provide all information about the roof. Water testing a roof during this home inspection is beyond the scope of our standards of practice.

IN	NI	NP	RR	Items

IN= Inspected, NI= Not Inspected, NP= Not Present, RR= Repair or Replace

IN NI NP RR Items

(2) The roof was inspected from accessible points on the ground and in the attic to avoid damaging the roof material. The roof was not mounted. This is in accordance with NACHI, CREIA and ASHI standards of practice. Some areas of the roof were not inspected. Therefore, client is advised that this is a limited inspection.

Cracked and missing roof tiles noted. It is recommended to have a general roof evaluation of the entire roof and repair as necessary by a licensed roofer.

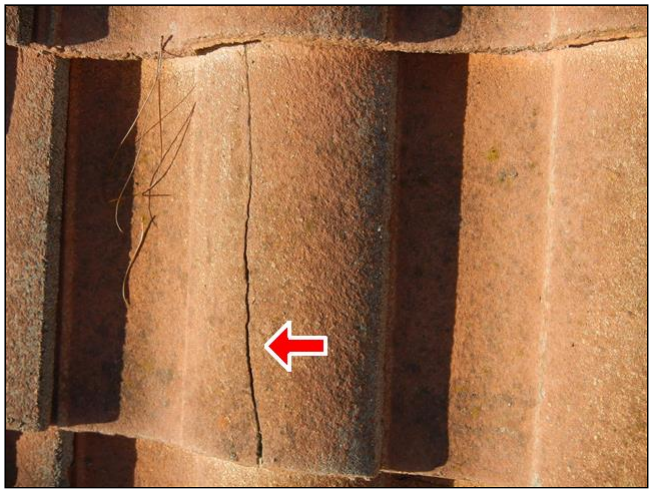

8.0 Item 1(Picture) cracked tile

8.0 Item 2(Picture) missing tile

IN	NI	NP	RR		
•				8.1	**FLAT ROOF**
			•	8.2	**FLASHINGS**

Comments:

(1) Cracked or missing sealant noted at the roof through vents. Advise sealing vents as part of maintenance by a licensed roofer.

IN NI NP RR Items

IN= Inspected, NI= Not Inspected, NP= Not Present, RR= Repair or Replace

IN NI NP RR Items

(2) There are different methods to install skylights. Skylight openings are prone to leaking. Due to limited visibility and different installation methods, It is recommended to have the skylights evaluated by a licensed roofer.

(3) The upper hallway skylight cover is cracked. Recommend necessary correction by a licensed roofer.

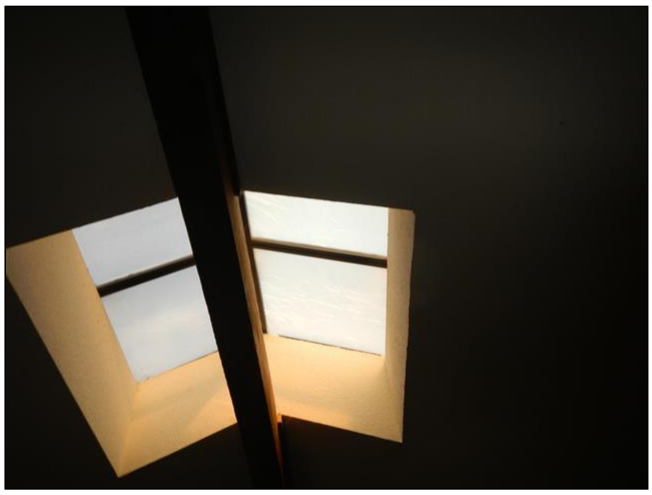

8.2 Item 1(Picture)

(4) A section of the furnace vent flue is rusted. Rusted vent flue indicate the vent pipe is at the end of its lifespan. Recommend replacing for safety by a licensed roofer.

8.2 Item 2(Picture)

IN NI NP RR Items

IN= Inspected, NI= Not Inspected, NP= Not Present, RR= Repair or Replace

IN NI NP RR Items

(5) Patching noted outside the flashing of the 2nd bedroom. Peeling paint could indicate water intrusion. The patch is worn and cracked and needs repair. Recommend evaluation by a licensed roofer.

8.2 Item 3(Picture)

			•	8.3	**ROOF DRAINAGE SYSTEMS**

Comments:

A gutter system is not installed. It is advisable to install gutters around the home to assure positive lot-grade drainage.

			•	8.4	**SHEATHING**

Comments:

IN NI NP RR Items

IN= Inspected, NI= Not Inspected, NP= Not Present, RR= Repair or Replace

IN NI NP RR Items

Water stains noted in the attic and living room. Advise inquiry with the seller for more information on any leak. It is recommended to have a licensed roofer further evaluate the roof.

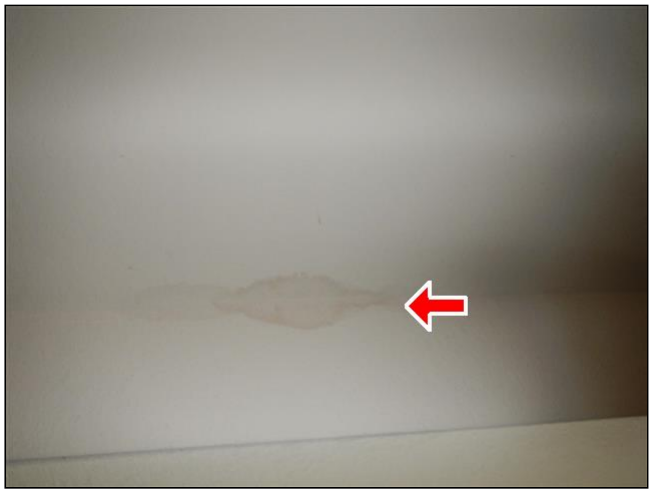

8.4 Item 1(Picture)

8.4 Item 2(Picture)

IN NI NP RR Items

IN= Inspected, NI= Not Inspected, NP= Not Present, RR= Repair or Replace

The roof of the home was inspected and reported on with the above information. While the inspector makes every effort to find all areas of concern, some areas can go unnoticed. Roof coverings and skylights can appear to be leak proof during inspection and weather conditions. Our inspection makes an attempt to find a leak but sometimes cannot. Please be aware that the inspector has your best interest in mind. Any repair items mentioned in this report should be considered before purchase. It is recommended that qualified contractors be used in your further inspection or repair issues as it relates to the comments in this inspection report.

9. Structural Components

The Home Inspector shall observe structural components including foundations, floors, walls, columns or piers, ceilings and roof. The home inspector shall describe the type of Foundation, floor structure, wall structure, columns or piers, ceiling structure, roof structure. The home inspector shall: Probe structural components where deterioration is suspected; Enter under floor crawl spaces, basements, and attic spaces except when access is obstructed, when entry could damage the property, or when dangerous or adverse situations are suspected; Report the methods used to observe under floor crawl spaces and attics; and Report signs of abnormal or harmful water penetration into the building or signs of abnormal or harmful condensation on building components. The home inspector is not required to: Enter any area or perform any procedure that may damage the property or its components or be dangerous to or adversely effect the health of the home inspector or other persons.

IN= Inspected, NI= Not Inspected, NP= Not Present, RR= Repair or Replace

IN	NI	NP	RR	Items	
			•	9.0	**FOUNDATIONS** **Foundation:** Concrete slab **Attic Access Location(s):** hallway **Comments:** Limited Inspection due to limited visibility.
•				9.1	**WALLS (Structural)**
	•			9.2	**FLOORS (Structural)** **Floor Structure:** Slab lower floor. Upper floor structure unknown **Comments:** *Note: We do not measure for structural settlement or levelness of floors typically called a Manometer test. If concerned about structural settlement, items of which you have seen or read in this report, we advise evaluation by a licensed structural engineer before the end of the contingency period.*
•				9.3	**CEILINGS (structural)** **Ceiling Structure:** 2x6"
•				9.4	**ROOF STRUCTURE AND ATTIC** **Method used to observe attic:** Crawled **Roof Structure:** 2 X 10 Rafters **Roof-Type:** Gable
	•			9.5	**FOUNDATION ANCHOR BOLTS** **Comments:** Not visible due to finished wall material.

IN	NI	NP	RR	Items

IN= Inspected, NI= Not Inspected, NP= Not Present, RR= Repair or Replace

The structure of the home was inspected and reported on with the above information. While the inspector makes every effort to find all areas of concern, some areas can go unnoticed. Please be aware that the inspector has your best interest in mind. Any repair items mentioned in this report should be considered before purchase. It is recommended that qualified contractors be used in your further inspection or repair issues as it relates to the comments in this inspection report.

10. Insulation and Ventilation

The home inspector shall observe: Insulation and vapor retarders in unfinished spaces; Ventilation of attics and foundation areas; kitchen, bathroom, and laundry venting systems; and the operation of any readily accessible attic ventilation fan, and, when temperature permits, the operation of any readily accessible thermostatic control. The home inspector shall describe: Insulation in unfinished spaces; and the absence of insulation in unfinished space at conditioned surfaces. The home inspector is not required to report on: Concealed insulation and vapor retarders; or Venting equipment that is integral with household appliances.

IN= Inspected, NI= Not Inspected, NP= Not Present, RR= Repair or Replace

IN	NI	NP	RR	Items
•				**10.0 INSULATION (attic)** **Attic Insulation:** Batt, Approximately 5-6"
•				**10.1 VENTILATION (attic and/or foundation areas)** **Ventilation (attic):** Gable vent(s)
			•	**10.2 VENTING SYSTEMS (bathrooms and/or laundry)** **Exhaust Fans:** Vent Fan **Dryer Vent:** Unknown/not visible due to limited space **Dryer Power Source:** 240 volt electric and natural gas option **Comments:** Unable to determine when a dryer duct cleaning has been performed. Lint is a fire hazard. *It is recommended to have a professional dryer duct cleaning and inspection performed if the system has not recently been cleaned.* *The CPSC recommends a dryer duct cleaning every 3 years.*

IN	NI	NP	RR	Items

IN= Inspected, NI= Not Inspected, NP= Not Present, RR= Repair or Replace

The insulation and ventilation of the home was inspected and reported on with the above information. While the inspector makes every effort to find all areas of concern, some areas can go unnoticed. Venting of exhaust fans or clothes dryer cannot be fully inspected and bends or obstructions can occur without being accessible or visible (behind wall and ceiling coverings). Only insulation that is visible was inspected. Please be aware that the inspector has your best interest in mind. Any repair items mentioned in this report should be considered before purchase. It is recommended that qualified contractors be used in your further inspection or repair issues as it relates to the comments in this inspection report.

General Summary

10755 Scripps Poway Pkwy # 464
San Diego, CA 92131
858-722-9119
Office: 858-248-7944

Customer
Jeremy Steiding

Address
1213 Columbus Way
Vista CA 92081

The following items or discoveries indicate that these systems or components **do not function as intended** or **adversely affects the habitability of the dwelling;** or **warrants further investigation by a specialist,** or **requires subsequent observation.** This summary shall not contain recommendations for routine upkeep of a system or component to keep it in proper functioning condition or recommendations to upgrade or enhance the function or efficiency of the home. This Summary is not the entire report. The complete report may include additional information of concern to the customer. It is recommended that the customer read the complete report.

1. Built-In Kitchen Appliances

1.0 DISHWASHER

Repair or Replace
The dishwasher appears to be an older unit. It was disclosed the unit not been turned on for several years. When plumbing has not been used, leaks are more common because seals become dried out. Pumps can become stuck. The inspector was not comfortable running the pump dry for an extended amount of time. It is recommended to verify operation by a qualified person or contractor. Upgrade or pump cleanout may be required.

1.1 RANGES/COOKTOPS

Repair or Replace
One or more burners (on cook top) was inoperable. Recommend professional repair.

1.3 RANGE VENT

Repair or Replace
The vent or vent hood is discharging air into the cabinet. Tape and/or fitting repair is necessary. Advise necessary correction by a qualified contractor.

1.5 FOOD WASTE DISPOSER (1)

Repair or Replace

The disposer wiring bushing connector (anti-strain device) is loose. Recommend repair by a qualified contractor.

1.6 WASHING MACHINES

Not Inspected

Washing machines are not part of our inspection. For general maintenance, it is recommended to upgrade (older or damaged) washer hoses as they are a common source of leaking.

1.7 REFRIGERATOR

Not Inspected

Refrigerators are not part of our inspection. If present, it is recommended to replace (older) ice maker water supply pipes as they are a common source of leaking.

2. Plumbing System

2.1 PLUMBING WATER SUPPLY AND DISTRIBUTION SYSTEMS

Repair or Replace

Unable to determine the type of water supply piping installed in the home for water distribution. Some houses built in the 1980's have Polybutylene piping. Polybutylene piping was the subject of a lawsuit because of higher rates of leaking. Continuity testing was confirmed in the laundry area which makes having Polybutylene less likely up to that area in the home. Advise inquiry with the seller to disclose the type of piping. Further evaluation by a licensed plumber is recommended if piping cannot be confirmed.

2.2 WATER FIXTURES

Repair or Replace

(1) Some of the angle stop valves and hoses appear to be older units. Corrosion is visible on the valves. It is recommended to replace older angle stop valves and hoses as preventative maintenance by a qualified plumber. Note: This is a common maintenance recommendation.

(2) The master bathroom toilet appeared to be inoperable or turned off at the angle stop valve at the time of the inspection. We are not allowed to turn valves to verify function. This condition can indicate a repair is necessary. Advise verifying function or necessary corrections by a qualified plumber.

(3) The master bathroom shower head leaks. Recommend replacement.

2.3 HOT WATER and CONTROLS

Repair or Replace

The water heater label is unreadable; the label is behind the seismic strap. A full evaluation was not possible. The average lifespan of a water heater is 7 to 10 years old. Recommend further evaluation for the age of the unit.

2.4 WATER HEATER VENT/FLUE

Repair or Replace

The water heater vent flue is not properly supported. Single wall vents require screw fasteners or other approved product. Advise correction by a licensed plumber.

2.6 TPR VALVE AND DISCHARGE PIPES

Repair or Replace

A discharge pipe at the water heater leak pan is not installed. The current configuration can cause water damage if a leak incident occurs. The discharge pipe should extend to the exterior or a drain if possible. Advise necessary correction by a licensed plumber.

2.7 MAIN WATER SHUT-OFF DEVICE (Describe location)

Repair or Replace

(2) There are two water shut off valves located garage exterior. One of the water shut off valves is an older or original gate valve. The valve is corroded. It is recommended to have a licensed plumber exercise the valve and restore or replace as necessary.

2.8 WATER PRESSURE

Repair or Replace

High water pressure noted. High water pressure can cause water lines, faucets and water supplied appliances to fail. There are two regulators in the garage. Advise evaluation by a licensed plumber to repair or install a new regulator to the adjust the pressure to the Industry recommended range of 50-65 psi.

2.9 GAS STORAGE AND DISTRIBUTION SYSTEMS (Interior fuel storage, piping, venting, supports)

Repair or Replace

A sediment trap is a small "Tee" pipe assembly installed in the gas line just before the appliance. The idea is that any debris/sediment in the gas will fall into the trap before it reaches the appliance gas control. The gas control valve is a sensitive device. Any debris that contaminates the control can cause the system to operate unsafely. Most gas furnace and gas water heater manufacturers have required them for years. The manufacturer's warranties will more than likely be void or invalid if these trap(s) are not installed.

Sediment traps were not observed at the water heater or furnace. It is recommended to have a licensed plumber further evaluate to install sediment trap(s) as necessary.

2.10 MAIN GAS SHUT OFF (Describe Location)

Inspected

The main gas shut off is located at the right side exterior gas meter. Clearance around the meter is inadequate due from vegetation; less than 3'. Recommend clearing vegetation for safety.

3. Interiors

3.0 FLOORS

Repair or Replace

Carpet is installed in the master bathroom. This is not a good standard of installation. Carpet retains water, can cause deterioration and conditions which fosters mold. Installing a hard surface materials like tile, vinyl or stone in wet locations is advisable. The inspector cannot see under the carpet to verify if there is water damage.

3.1 WALLS

Repair or Replace

Patching noted in the kitchen. Unable to determine cause. Advise inquiry with the seller for more information and to verify professional repairs were performed.

3.3 STEPS, STAIRWAYS, BALCONIES AND RAILINGS

Repair or Replace

The rail spacing does not comply with the current safety standards of 4". It is recommended to install a form of barrier to assure safety.

3.4 COUNTERS AND A REPRESENTATIVE NUMBER OF CABINETS

Not Inspected

Due to personal property the cabinets were not inspected. Advise reviewing these areas before the close of escrow.

3.5 WINDOWS including glass panes on windows and doors (REPRESENTATIVE NUMBER)

Repair or Replace

(1) *Note: Some (or all) of the windows in the home are dual pane. Conditions indicating a broken seal are not always visible or present and may not be apparent or visible at the time of the inspection. Changing conditions such as temperature, humidity and lighting limit the ability of the inspector to visually review these windows for broken seals. For a more complete information on the condition of all the double glazed windows, consult the seller prior to closing.*

(2) The kitchen window return cartridge is loose/out of position. This allows the window (s) to fall or not operate smoothly. Recommend professional repair.

(3) The living room and master bathroom windows have compromised dual pane seals. With a compromised seal, visibility is reduced due to impurities between the glass. To regain visibility, window replacement may be required. Recommend further evaluation of all of the windows in the home by a licensed window contractor.

3.8 INTERIORS

Not Inspected

Due to personal property, some of the interiors were not visible. We recommend a careful evaluation before the close of escrow.

3.9 ATTIC

Repair or Replace

Possible wood destroying organisms noted in the attic. Refer to the pest control report.

4. Electrical System

4.6 CONNECTED DEVICES AND FIXTURES (Observed from a representative number operation of ceiling fans, lighting fixtures, switches and receptacles)

Repair or Replace

(1) Some of the kitchen, hallway light fixture(s) were inoperable at the time of the inspection; possibly due to bulb. Advise necessary corrections.

(2) Unable to verify function of the family room and 3rd bedroom wall switches; possible switched outlets located behind personal property.

(3) The 240 volt electric laundry receptacle is three pronged. There are three and four pronged laundry outlets. If a new electric dryer is purchased, an outlet replacement, different chord installation or wiring adjustment may be necessary.

4.8 OPERATION OF GFCI (GROUND FAULT CIRCUIT INTERRUPTERS)

Repair or Replace

(1) *GFCI's are safety devices that respond to current imbalances in a circuit, such as those that occur when current returns through a person. GFCI devices de-energize the circuit very quickly and limit the duration of the shock. GFCI's are "people protectors" and recommended installation in those areas that are currently required as a safety upgrade.*

(2) The bathroom GFCI's were operable at the time of the inspection. It is recommended to install GFCI protection in the kitchen, laundry, exterior and garage as necessary by a licensed electrician.

4.9 EXTERIOR FIXTURES

Repair or Replace

(1) Sensor lights were not tested.

(2) Some of the exterior light bases have gaps between the fixtures and the siding. This can allow water intrusion. Advise having a qualified contractor tighten fixture and/or apply sealant at the base of the exterior light fixtures as necessary.

(3) The rear outdoor outlet cover is missing or damaged. Advise installing an approved cover by a qualified electrician.

4.10 SMOKE DETECTORS

Repair or Replace

The upper and lower hallway smoke detectors were operable at the time of the inspection. There is a deficient amount of operable smoke detectors in the home. It is recommended to install additional smoke detectors:

The National Fire Protection Association advises to install alarms in every sleeping room, outside each separate sleeping area, any room with a fireplace and on every level of the home. *Furthermore, test smoke*

alarms at least monthly by pushing the test button. Current standards require 10 year minimum life sealed battery unit (s). See the NFPA's website for more safety tips at nfpa.org

4.11 CARBON MONOXIDE DETECTORS

Repair or Replace

(1) There are no operable carbon monoxide detectors in the home. **CO detectors are required outside of each sleeping quarters area and on each floor.** It is recommended to install CO detectors outside of any bedroom area, each floor and any room with a fireplace.

(2) The lower and upper floor CO detectors were operable at the time of the inspection. It is recommended to follow the manufacturer's installation and maintenance requirements.

5. Garage

5.1 GARAGE WALLS/CEILING (INCLUDING FIREWALL SEPARATION)

Repair or Replace

(1) Some of the walls were not visible due to personal property. Recommend reviewing this area before the close of escrow.

(2) Hole damage noted in the firewall ceiling. The wall and ceiling between the living quarters and garage is the "fire wall" which provides protection in case of a fire in the garage. The firewall must be intact for safety. Recommend repair by a licensed contractor.

5.4 GARAGE FLOOR

Repair or Replace

(1) Some of the floor was not visible due to personal property. Recommend evaluating this area before the end of the contingency period.

(2) White efflorescence (powder substance) on the concrete footing indicates moisture is in contact with the masonry. Efflorescence is found on many homes. However, this it should alert you to the possibility that future steps may be needed including repairing or adding roof gutters, subsurface drains and/or reducing vegetation and watering next to the foundation.

5.5 GARAGE VEHICLE DOOR (S)

Repair or Replace

The vehicle door is deteriorated. Recommend replacing the door by a qualified door company. Refer to the pest control report.

5.6 GARAGE DOOR OPERATORS (Report whether or not doors will reverse when sensors tested)

Repair or Replace

(1) Note: Starting July 1st, 2019, all garage door openers sold and installed require a battery back power source for the purpose of operating in a power outage. Also, every vehicle door replaced after that date must be hooked up to a battery backup capable opener or left without a garage door opener.

(2) The Garage Door opener is inoperable, appears damaged and may require replacement for normal operation. Advise evaluation by a qualified door company.

6. Heating / Central Air Conditioning

6.3 DISTRIBUTION SYSTEMS (including fans, pumps, ducts and piping, with supports, insulation, air filters, registers, radiators, fan coil units and convectors)

Repair or Replace

(1) Note: Grey flex ducting is installed in the home. This type of ducting is known to be defective; the plastic wrap can deteriorate due to hot attic conditions and UV/light exposure. The ducting also compresses over time and becomes less efficient. The ducting appeared to be intact at the time of the inspection. Longevity of the ducting is unknown. New ducting is more efficient than older ducting of this type.

(2) Some of the ducts have small sections of insulation missing. The plenum and/or ducts are leaking air. Sealant/ tape repair is required for improved efficiency. Advise evaluation by a licensed HVAC contractor.

6.4 COOLING FUNCTION

Not Inspected

As most manufacturers advise against operating air condition units when the outside air temperature is less than 65 degrees, the air conditioning system was not tested. Advise verifying operation before the end of the contingency period.

6.5 COOLING AND AIR HANDLER EQUIPMENT

Repair or Replace

The air conditioning condenser is not secured to the base. Current standards recommend straps or bolts. Recommend necessary correction by a qualified HVAC contractor.

6.7 FIREPLACE DAMPER

Repair or Replace

The fireplace damper (doors) do not have damper clamps. Whenever there is gas to a fireplace, a damper clamp is required to be installed for safety. A damper clamp obstructs the door in an open position so carbon monoxide does not enter the living space. Advise installation of damper clamps for safety at the fireplaces.

7. Exterior

7.0 DRIVEWAYS, PATIO FLATWORK, WALKWAYS AND RETAINING WALLS (With respect to their effect on the condition of the building)

Repair or Replace

Stress, settling cracks and heaving noted at the front sidewalk; possibly due from tree roots. This is a possible trip hazard. It is recommended to repair deviations of 1/4" or more. Recommend evaluation by a licensed contractor.

7.1 GRADING and DRAINAGE with respect to the home

Repair or Replace

The soils were muddy at the time of the inspection. This may indicate inadequate drainage, a leak or over-watering. Advise inquiry with the seller and evaluation by a licensed contractor.

7.3 EAVES, SOFFITS AND FASCIAS

Repair or Replace

Deterioration noted at the roof eave. Refer to the pest control report.

7.4 WINDOWS

Repair or Replace

Patching noted outside the flashing of the 2nd bedroom. Water stains and peeling paint could indicate water intrusion. The patch is worn and cracked and needs repair. Recommend evaluation by a licensed roofer.

7.5 DOORS (Exterior)

Repair or Replace

The master bedroom glass sliding door slides with difficulty. Advise necessary corrections by a qualified contractor.

7.6 WINDOW and or DOOR SCREENS (where applicable)

Repair or Replace

Several missing and pitted window screens.

8. Roofing

8.0 ROOF COVERINGS

Repair or Replace

(1) Note: Information about roof design lifespan, actual lifespan and roof leaks. A roofs design lifespan is the amount years the manufacturer claims the roof material could last under their said installation guidelines. The roof's actual lifespan is often less than the design lifespan. The actual lifespan of a roof is highly dependant on material quality, maintenance, installation practices, sun exposure and weather conditions. Sloped roofing material is designed to shed water and is not water proof. The underlayment material is the water proofing material. The underlayment is concealed. As a result, the roof inspection is limited. Even a newer roof could have issues with the underlayment material and leak. The inspector cannot predict if a roof will leak or if stains are current or part of a previous repair. The seller may have the most information on the roof's history and should be asked in a written format to provide all information about the roof. Water testing a roof during this home inspection is beyond the scope of our standards of practice.

(2) The roof was inspected from accessible points on the ground and in the attic to avoid damaging the roof material. The roof was not mounted. This is in accordance with NACHI, CREIA and ASHI standards of practice. Some areas of the roof were not inspected. Therefore, client is advised that this is a limited inspection.

Cracked and missing roof tiles noted. It is recommended to have a general roof evaluation of the entire roof and repair as necessary by a licensed roofer.

8.2 FLASHINGS

Repair or Replace

(1) Cracked or missing sealant noted at the roof through vents. Advise sealing vents as part of maintenance by a licensed roofer.

(2) There are different methods to install skylights. Skylight openings are prone to leaking. Due to limited visibility and different installation methods, It is recommended to have the skylights evaluated by a licensed roofer.

(3) The upper hallway skylight cover is cracked. Recommend necessary correction by a licensed roofer.

(4) A section of the furnace vent flue is rusted. Rusted vent flue indicate the vent pipe is at the end of its lifespan. Recommend replacing for safety by a licensed roofer.

(5) Patching noted outside the flashing of the 2nd bedroom. Peeling paint could indicate water intrusion. The patch is worn and cracked and needs repair. Recommend evaluation by a licensed roofer.

8.3 ROOF DRAINAGE SYSTEMS

Repair or Replace

A gutter system is not installed. It is advisable to install gutters around the home to assure positive lot-grade drainage.

8.4 SHEATHING

Repair or Replace

Water stains noted in the attic and living room. Advise inquiry with the seller for more information on any leak. It is recommended to have a licensed roofer further evaluate the roof.

9. Structural Components

9.0 FOUNDATIONS

Repair or Replace

Limited Inspection due to limited visibility.

9.2 FLOORS (Structural)

Not Inspected

Note: We do not measure for structural settlement or levelness of floors typically called a Manometer test. If concerned about structural settlement, items of which you have seen or read in this report, we advise evaluation by a licensed structural engineer before the end of the contingency period.

10. Insulation and Ventilation

10.2 VENTING SYSTEMS (bathrooms and/or laundry)

Repair or Replace

Unable to determine when a dryer duct cleaning has been performed. Lint is a fire hazard. *It is recommended to have a professional dryer duct cleaning and inspection performed if the system has not recently been cleaned.*

The CPSC recommends a dryer duct cleaning every 3 years.

Home inspectors are not required to report on the following: Life expectancy of any component or system; The causes of the need for a repair; The methods, materials, and costs of corrections; The suitability of the property for any specialized use; Compliance or non-compliance with codes, ordinances, statutes, regulatory requirements or restrictions; The market value of the property or its marketability; The advisability or inadvisability of purchase of the property; Any component or system that was not observed; The presence or absence of pests such as wood damaging organisms, rodents, or insects; or Cosmetic items, underground items, or items not permanently installed. Home inspectors are not required to: Offer warranties or guarantees of any kind; Calculate the strength, adequacy, or efficiency of any system or component; Enter any area or perform any procedure that may damage the property or its components or be dangerous to the home inspector or other persons; Operate any system or component that is shut down or otherwise inoperable; Operate any system or component that does not respond to normal operating controls; Disturb insulation, move personal items, panels, furniture, equipment, plant life, soil, snow, ice, or debris that obstructs access or visibility; Determine the presence or absence of any suspected adverse environmental condition or hazardous substance, including but not limited to mold, toxins, carcinogens, noise, contaminants in the building or in soil, water, and air; Determine the effectiveness of any system installed to control or remove suspected hazardous substances; Predict future condition, including but not limited to failure of components; Since this report is provided for the specific benefit of the customer(s), secondary readers of this information should hire a licensed inspector to perform an inspection to meet their specific needs and to obtain current information concerning this property.

Prepared Using HomeGauge http://www.HomeGauge.com : Licensed To Rob Zamba

Inspection Agreement

The address of the property is: 1213 Columbus Way Vista CA 92081

This is intended to be a legally binding contract

Fee for the home/building inspection is $ 525.00. The amount shall be paid in full prior to the completion the Services. Should you fail to timely pay the agreed upon fee(s), you shall be responsible for paying any and all fees associated with collection, including but not limited to administration costs, attorney's fees, and cost of litigation. If CLIENT is a corporation, LLC, or similar entity, the person signing this Agreement on behalf of such entity does personally guaranty payment of the fee by the entity.

THIS AGREEMENT made on 1/7/2021 by and between Insight Property Inspections of San Diego (Hereinafter "INSPECTOR") and the undersigned (hereinafter "CLIENT"), collectively referred to herein as "the parties." The Parties Understand and Voluntarily Agree as follows:

CLIENT'S DUTY: Client agrees to read the entire written report when it is received and promptly call Inspector with any questions or concerns regarding the inspection or the written report. The written report shall be the final and exclusive findings of the Inspector.

SCOPE OF THE INSPECTION. The inspection is a limited visual non-invasive examination of certain readily accessible systems and components (designed for inspection herein) using normal operating controls and opening readily accessible panels. The purpose of the inspection is to provide you with information about the condition of certain items and components of the home at the time of the inspection and to provide the CLIENT with a written inspection report via email or print document identifying the defects that INSPECTOR both observed and deemed material. The home inspection will Not reveal every concern that exists or ever could exist. INSPECTOR may offer comments as a courtesy, but these comments will not comprise the bargained-for report. The report is only supplementary to the seller's disclosure. The inspector is a generalist and not a licensed engineer or expert in any specific craft or trade. If the inspector recommends further action, including (but not limited to) consulting with a specialized expert(s), you must do so at your own expense or otherwise assume all risks associated with failure to due so. The inspector recommends client hire licensed contractors to evaluate the repairs before the end of the contingency period. Some repair items may lead to additional repairs not discovered by the inspector.

Unless otherwise inconsistent with this Agreement or not possible, INSPECTOR agrees to perform the inspection in accordance to the current Standards of Practice of the National Association of Certified Home Inspectors posted at http://www.sdinsightinspections.com. CLIENT understands that these standards contain certain limitations, exceptions, and exclusions.

I have read and agree to the Scope of the Inspection: (Initial Here) _____/_____ .

The inspection and report are performed and prepared for the use of CLIENT, who gives INSPECTOR permission to discuss observations with real estate agents, owners, repair persons, and other interested parties. INSPECTOR accepts no responsibility for use or misinterpretation by third parties. INSPECTOR'S inspection of the property and the accompanying report are in no way intended to be a guarantee or warranty, express or implied, regarding the future use, operability, habitability or suitability of the home/building or its components. Any and all warranties, express or implied, including warranties of merchantability and fitness for a particular purpose, are expressly excluded by this Agreement.

EXCLUSIONS: A system or component is not readily accessible if inspection requires moving personal property, dismantling, destructive measures, or any action that will, in the opinion of the inspector, likely cause risk to persons or property. Anything Not readily observable because it is concealed or inaccessible due to obstructions including (but not limited to) floor coverings, suspended ceiling tiles, insulation, furniture or other personal property, soil. Vegetation, water, ice or snow cannot be inspected. We are not required to move or disturb such items in order to diminish or eliminate the obstruction. We are not required to report on or engage in any practice or act that is not included or that is specifically excluded in the Inspection guidelines unless otherwise agreed to in writing signed by the parties. We are not required to inspect anything identified in the Inspection guidelines as limitations or exclusions specific to the system or component, the causes of any condition or deficiency, methods and costs of corrections, suitability of the property for a specialized use, market value or marketability, advisability of purchase of the property, the presence of pests such as wood damaging organisms (including termites), rodents or insect, rot/decay, fungus, including mold and mildew, decorative items, underground items, breached vacuum seals in insulated glass, or items not permanently installed. We are not required to do the following: predict future conditions including (but not limited to) failure of components, operate any system or component that is shut down or otherwise inoperable, light pilot lights, determine the presence of hazardous substances, enter hazardous areas, or perform engineering, architectural, plumbing, or any other job function requiring an occupational license or certification in your jurisdiction (unless the inspector holds a valid license and the parties agree in writing signed by the parties on the additional service(s) for an additional fee). We are not required to inspect fences, soil conditions, saunas, steam baths, pools/spas (and related equipment) (unless hired too, outbuildings (other than garage or carport), sprinkler systems, private and community waste disposal systems, septic systems, telephones, cable television, intercoms, security systems, low voltage lighting systems, any timing systems, well systems, window-unit air conditioning systems, furnace heat exchangers, and heating or cooling systems when weather conditions or other circumstances may cause equipment damage, any chemical testing, radon gas test, water analysis, lead, "Chinese" drywall, or invasive testing of EIFS, Exterior Insulation & Finishing Systems (also known as artificial or synthetic stucco) to determine the existence of moisture and damage related thereto. We are not required to inspect cosmetic items such as paint, wallpaper, carpet, or other finishes on walls, ceilings or floors, and any type of window treatment (such as blinds or draperies). We are not required to determine non-compliance with manufacturer's specifications or applicable regulatory requirements, including (but not limited to) building code compliance. The inspector may comment about an item outside the scope of the inspection agreement or Nachi standards of practice. However, this does not assume other items will be commented on or inspected outside the scope of the inspection agreement. Water/moisture, leaks, seepage and drainage problems are often only visible during or after a certain amount of rain. It is thus impossible to observe water/moisture leaks, seepage and drainage problems unless the inspections is conducted during or immediately after a rain sufficient to reveal such problems. Insight Property Inspections may perform a sewer pipe video Inspection for an extra fee. Insight Property Inspections does not evaluate video footage of the sewer pipes or give estimates on repairs. Insight Property Inspections may use a drone for a roof inspections. It is at the Inspectors discretion to use or not to use the drone. The drone video inspection is not always included with every home inspection. I have read and agree to the exceptions and exclusions: (Initial Here)_____/_____.

It is beyond the scope of this inspection to determine if any system or component is, has been, or will be part of any product, component or system recall in the future. Client may wish to subscribe or contact the CPSC (Consumer Product Safety Commission) for recall information regarding any system or component.

MOLD EXCLUSION: Insight Property Inspection Services of San Diego is not responsible for discovering or reporting on the presence or absence of mold or mildew. Furthermore, Insight Property Inspection Services is not responsible for any damages that arises from or related to mold or mildew, even if the mold or mildew is a direct consequence of a condition upon which Insight Property Inspection Services is required to report as set forth in this agreement. We believe that discovery and testing of mold should be left to true experts in this field. If you are concerned in anyway about mold, air quality or moisture issues, please have a mold specialist evaluate the home before the end of your contingency period.

It is the CLIENT'S DUTY AND OBLIGATION to exercise reasonble care to protect themselves regarding the condition of the subject property, including those facts which are known to or within the diligent attention and observaton of Client, including those defects disclosed by the seller. Client agrees to read the inspection report and act on the recommendations made by the inspector. If the inspector recommends further evaluation by a qualified professional for a system or component and Client fails to act on the recommendation, Client shall hold Company harmless for any monetary loss or cost of repairs for that system or component. This includes

any additional defects that a qualified person may discover in addition to those found by the inspector. Client agrees to hire a professional contractor in the appropriate construction field for further evaluation for the defects documented in the inspection report.

TIME IS OF THE ESSENCE: Client agrees that they understand all components in the home will eventually require repair or replacement due to unavoidable aging and wear and tear. No legal action or proceeding of any kind, including those sounding in tort or contract can be commenced against inspector/inspection Company, its officers, agents or employees more than one year after the discovery of the defects that should have been reported, and in no case beyond 4 years from the inspection date. In the event Client discovers a material defect or other deficiency that was not identified and reported by inspector, Client shall immediately notify Inspection Company and allow Company and/or Company's designated representative to reinspect and document the condition of the material defect or deficiency prior to making any repair, alteration or replacement. Client agrees to hold Company harmless if Client fails to inform the Inspection company prior to perfoming repairs. If Company agress to pay for any repairs, the Company reserves the right to select the qualified service provider to perform the repair(s). In the event Client chooses the use another service provider, Company reserves the right to pay for the lesser of the cost between the Company's chosen service provider, and the Client's service provider. In the event Company reimburses Client for any amount, Client will release Company from any and all further claims and liability.

ARBITRATION: Client agrees and understands that client will attempt to resolve any dispute informally. Should such an attempt fail, client then agrees any dispute, controversy, interpretation or claims for, but not limited to, breach of contract, any form of negligence, fraud, or misinterpretation arising out of, from or related to, this inspection report shall be submitted first to a Non-Binding Mediation conference and absent a voluntary settlement through Non-Binding Mediation to be followed by final and Binding Arbitration, if necessary, as conducted by Construction Dispute Resolution Services, LLC or Resolute Systems, Inc. utilizing their respective Rules and Procedures. If you would like to utililize the Mediation or Arbitration services of another dispute resolution provider other than one of those so stated please submit your recommendation to us for consideration. If the dispute is submitted to Binding Arbitration, the decision of the Arbitrator appointed there under shall be final and binding and the enforcement of the Arbitration Award may be entered in any Court or administrative tribunal having jurisdication thereof. Notice: You and we would have a right or opportunity to litigate disputes through a court and have a judge or jury decide the disputes but have agreed instead to resolve disputes through mediation and binding arbitration.

LIMIT of LIABILITY: INSPECTOR assumes no liability for the cost of repair or replacement of unreported defects or deficiencies either current or arising in the future. Due to the nature of the Services we are providing, it is difficult to foresee or determine (at the time this Agreement is formed) potential damages in the event of negligence or breach of this Agreement by us. Thus, if we fail to perform the Services as provided herein or are careless or negligent in the performance of the Services and/or preparing the Report, our liability for any and all claims related thereto is limited to the lesser of the cost to repair adjusted for the remaining life of the system or component or the fee paid for the Services, and you release us from any and all additional liability. There will be no recovery for consequential damages. You understand that the performance of the Services without this limitation of liability would be more technically exhaustive, likely require specialist(s) and would cost substantially more than the fee paid for this limited visual inspection.

CONFIDENTIALITY: You understand that the services are being performed (and the Report is being prepared) for your sole, confidential and exclusive benefit and use. The Report, or any portion thereof, is not intended to benefit any person not a party to this Agreement, including (but not limited to) the seller or the real estate agent (s) involved in the real estate transaction ("third party"). If you directly or indirectly allow or cause the Report or any portion thereof to be disclosed or distributed to any third party, except where required by law, you agree to indemnify, defend, and hold us harmless for any claims or action based on the Services or the Report brought by the third party. By initialing here _____/_____, you authorize us to distribute copies of the Report to the real estate agents or attorneys directly involved in this transaction, who are not intended beneficiaries of the Report.

SEVERABILITY and ENTIRE AGREEMENT: The parties agree that should an Arbitrator or any Court determine that any provision(s) in this Agreement is void, voidable, or unenforceable, the remaining portions shall remain in full force and effect. This Agreement (in its entirety), and any attached, executed Addenda, contains the entire agreement between the parties, and there are no other representations warranties, or commitments, except as are specifically set forth herein. This Agreement supersedes any and all representations or discussions, whether oral or written, if any, among the parties relating to the subject matter of this Agreement. This Agreement may be modified, altered or amended only if agreed to in writing and signed by the PARTIES. This Agreement shall be binding upon and enforceable by the parties and their heirs, executors, administrators, successors and assignees. CLIENT shall have no cause of action against the INSPECTOR after one year from the date of the inspection.

The parties agree that any litigation arising out of this Agreement shall be filed only in the Court having jurisdiction in the County in which the INSPECTOR has its principal place of business. In the event that CLIENT fails to prove any adverse claims against INSPECTOR in a court of law, CLIENT agrees to pay all legal costs, expenses and fees of INSPECTOR in defending said claims.

THERMAL IMAGING: Insight Property Inspection Services of San Diego uses thermal image technology to find possible water leaks. Using thermal imaging can find leaks that others will not who do not use this technology. However, the Thermal Image examination of the home is Not exhaustive and does not represent a leak test. A Thermal Imagine camera is not a leak detection device but rather a camera that displays differences in temperature. Insight Home Inspections does not in any way claim that hidden leaks will be found. A Thermal Image camera cannot detect water damage and cannot detect thermal differences in concealed areas or behind any personal property. If you are concerned in anyway about mold, air quality or moisture issues, please have a mold specialist evaluate the home before the end of your contingency period. The Inspector is performing the inspection in accordance to the current Standards of Practice of the National Association of Home Inspectors posted at http://www.nachi.org/sop.htm. _____/_____. I have read and understand the above referenced paragraph.

Client agrees and understands that client should follow every Inspector recommendation for service or a second opinion by a specialist. For any specific recommendation that is not followed client assumes all risks associated with the failure to do so and client shall hold Insight Property Inspections harmless for any subsequently alleged defects or deficiencies related to the recommendation not followed.

CLIENT HAS CAREFULLY READ THE FOREGOING, AGREES TO IT, AND ACKNOWLEDGES RECEIPT OF A COPY OF THIS AGREEMENT.

_____
Client: Date:

_____
2nd Client: Date:

_____
Inspector Date: